

# Patient report

Bio-Rad                      DATE: 10/17/2019  
D-10                         TIME: 01:19 PM  
S/N: #DJ4I016123        Software version: 4.30-2  
Sample ID:                 10558252  
Injection date             10/17/2019 01:15 PM  
Injection #: 16            Method: HbA1c  
Rack #: ---                Rack position: 2

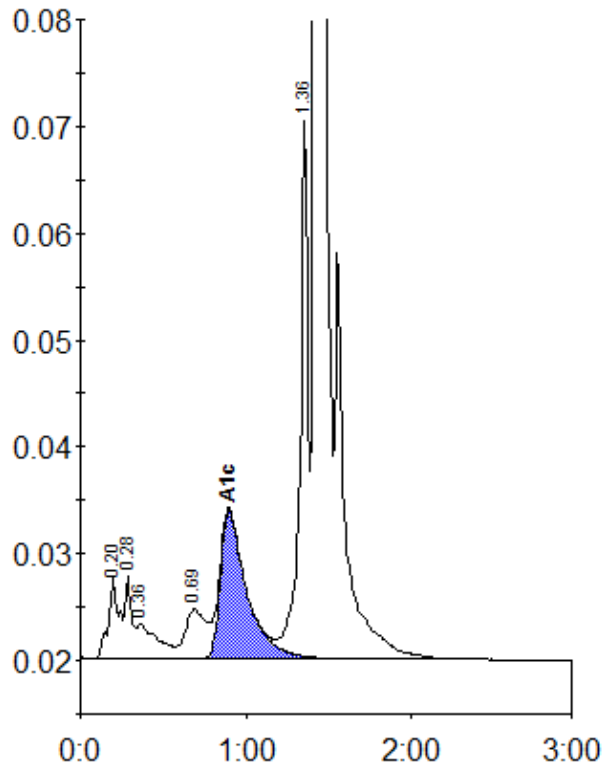

Peak table - ID: 10558252

Peak	R.time	Height	Area	Area %
A1a	0.20	7676	33854	1.4
A1b	0.28	7702	21750	0.9
Unknown	0.36	3314	28868	1.2
LA1c/CHb-1	0.69	4642	39981	1.7
A1c	0.90	13884	153717	8.6
P3	1.36	50360	166013	6.9
A0	1.42	652407	1950080	81.4
Total Area:		2394263		

Concentration:	%
A1c	8.6